

1. FOUNDATIONS : P.C.C 1:4:8 USING STONE JELLY BRICK FOOTING IN CM 1:6
2. SUPER STRUCTURE : FIRST CLASS BRICK WORK IN 1:5 CM INTERNAL WALLS OF 115 mm THK LINTEL BEAM, LINTELS, SUNSHADE LOETS, ROOF SLABS OF 1:2:4 MIX
3. R.C.C WORKS : PLINTH OF R.C.C 1:2:4 BRICK WORK IN STEPS 1:4 CM. TREAD-275 mm, RISER-178 mm
4. STAIRCASE : GERY MOSAIC FINISH
5. PLASTERING : INSIDE & OUTSIDE WALLS 12mm THK IN 1:6 CM. CEILING OF 1:3 CM
6. FLOORING : GERY MOSAIC FINISH
7. DOORS & WINDOWS : ENTRANCE DOOR OF SOLID T.WOOD ALL OTHER DOORS OF GOOD QUALITY PANNELLED C.WOOD. ALL WINDOWS OF C.WOOD WITH GLAZED SHUTTERS
8. WALL FINISH : INSIDE & OUTSIDE WALLS OF 1 COAT WHITE WASH & 2 COATS OF SUPERCEM FINISH. CEILINGS OF 3 COATS OF WHITE WASH. BATHROOMS OF MOSAIC CHIPS UP TO 1.5 m HEIGHT. ABOVE THE KITCHEN PLATFORM 600 mm HIGH GLAZED TILES
9. PAINTING : ALL DOOR & WINDOWS SHALL BE PAINTED WITH 2 COATS OVER A COAT OF PRIMER. ENTRANCE DOOR TO BE VARNISHED. WINDOW GRILLS TO BE PAINTED WITH 2 COATS.
10. KITCHEN PLATFORM: TOP & SINK OF CUDDAPAH SLAB.
11. SANITARY FITTINGS : ALL FITTINGS OF WHITE COLOUR. M.BED WITH E.WC & C.BED WITH I.WC. ALL TAPS ARE OF CHROMIUM PLATED. INTERNAL PIPES ARE G.I. FITTINGS. EXTERIOR ARE P.V.C
12. ELECTRICAL : 3-PHASE EXTERNAL CONNECTION. INTERNAL P.V.C PIPES CONCEALED. GOOD QUALITY SWITCHES WITH SEPERATE METER.

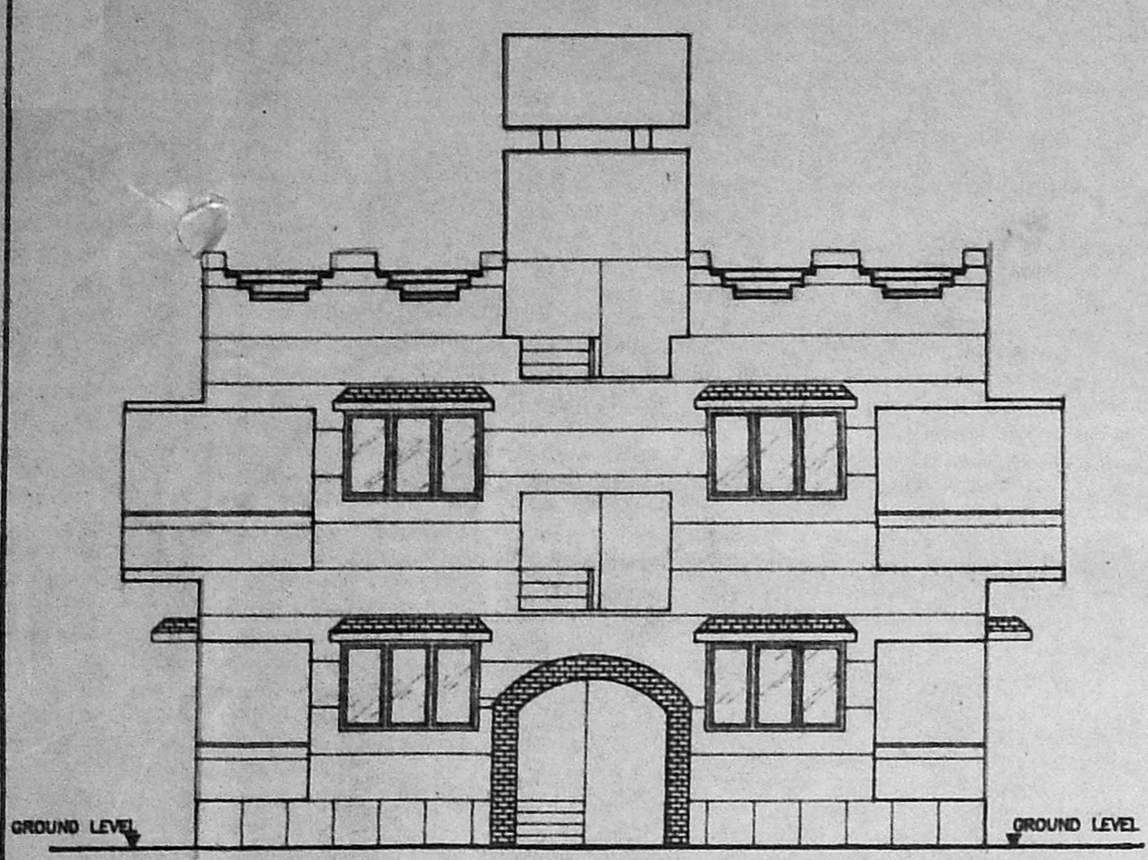

FRONT ELEVATION

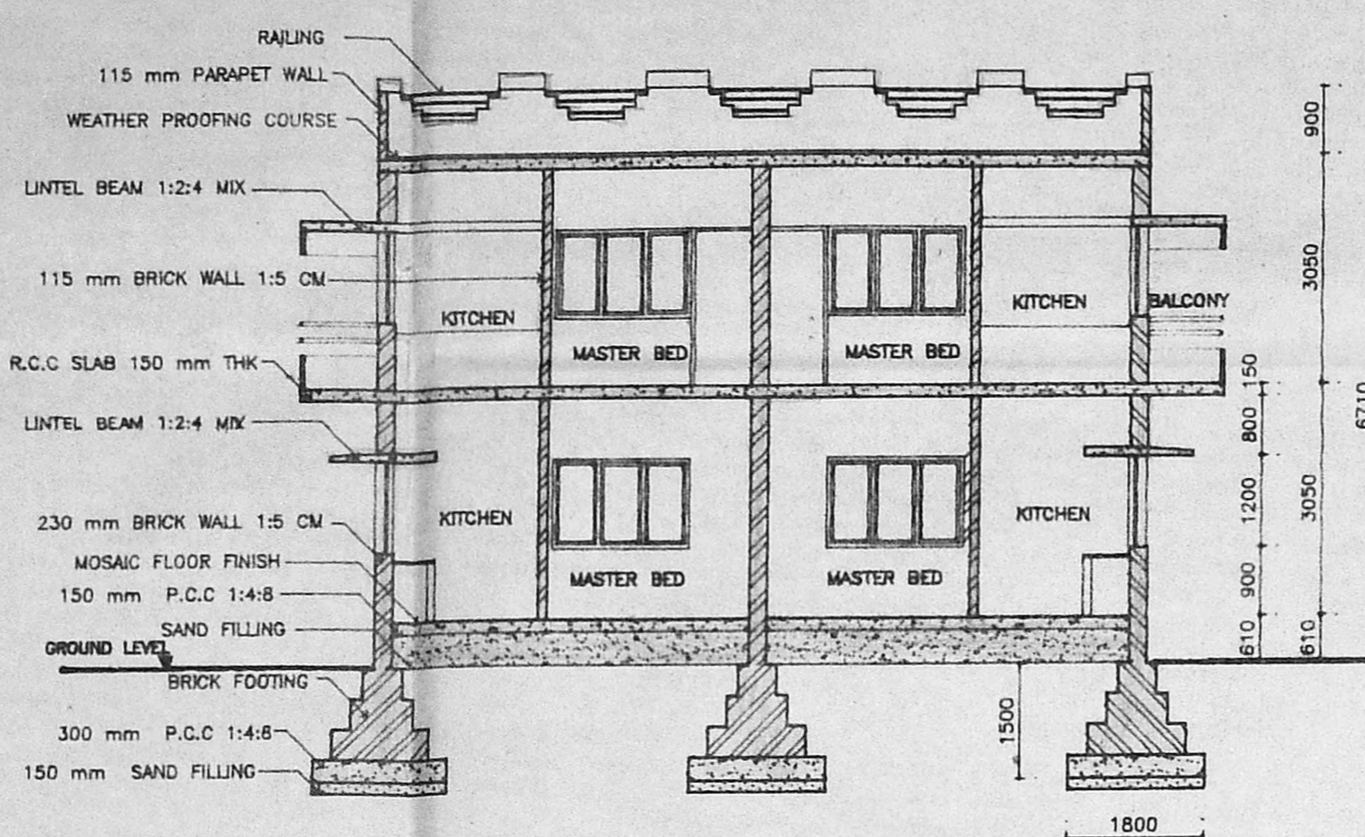

SECTION A-A

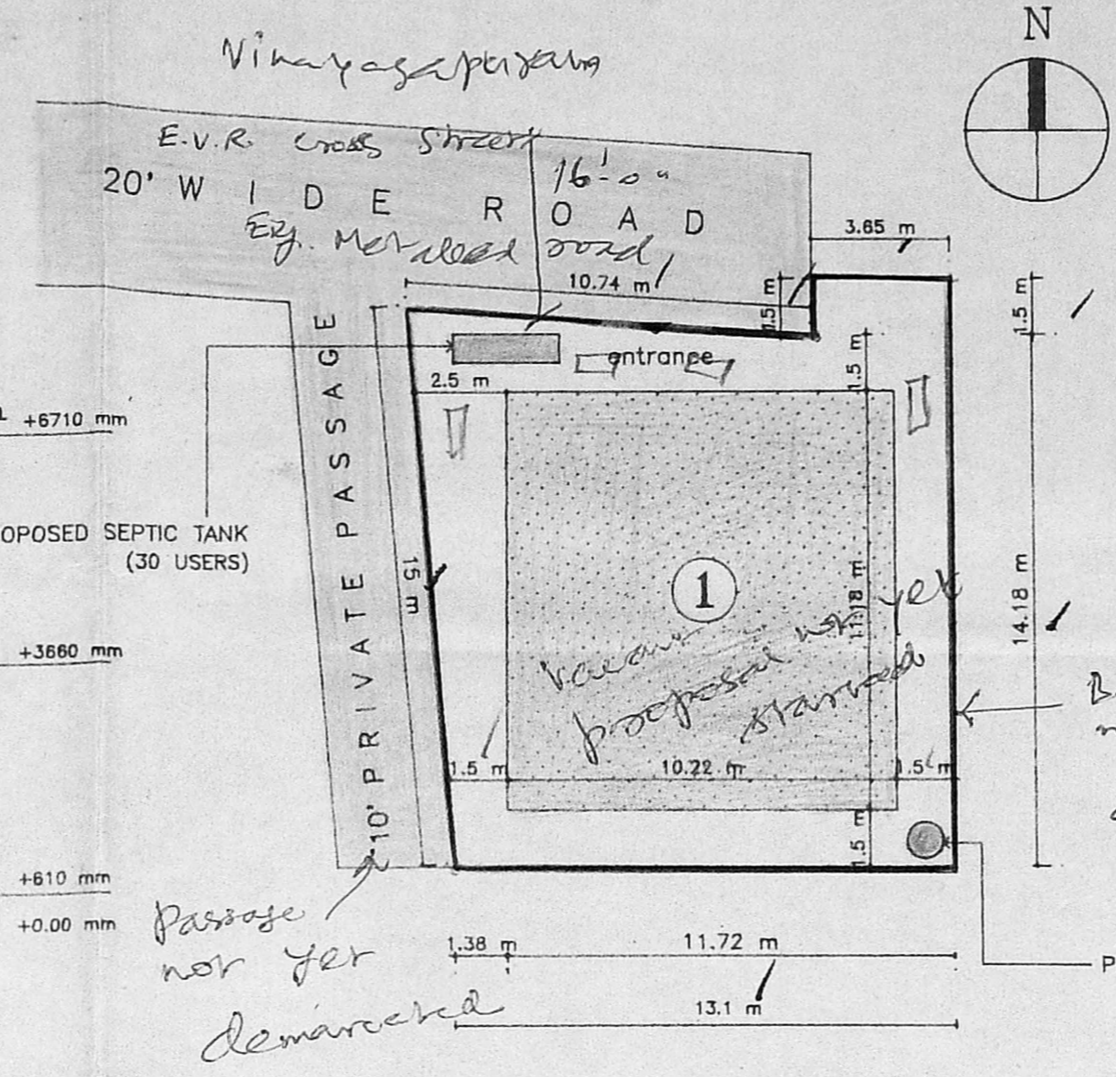

SITE PLAN (SCALE 1:200)

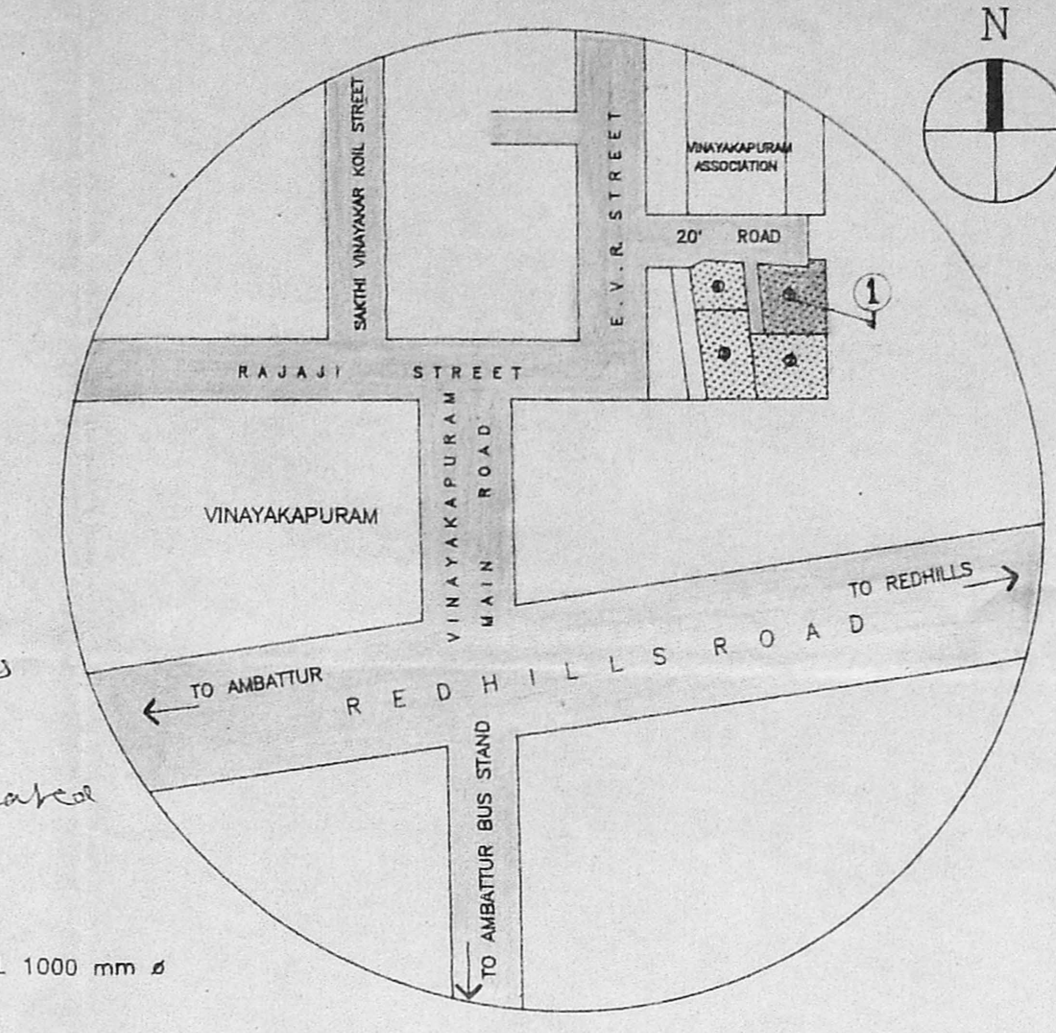

KEY PLAN (NOT TO SCALE)

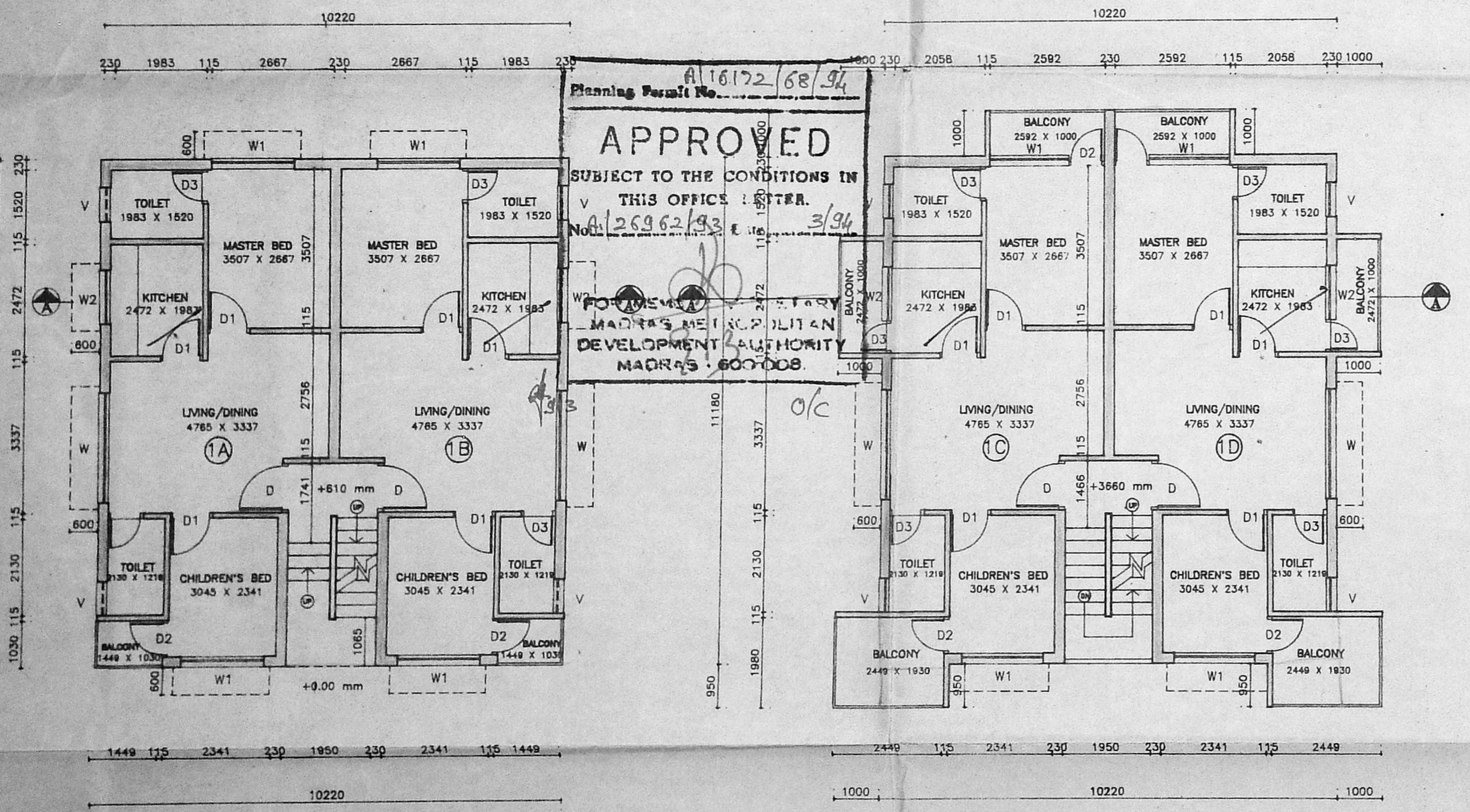

GROUND FLOOR PLAN

FIRST FLOOR PLAN

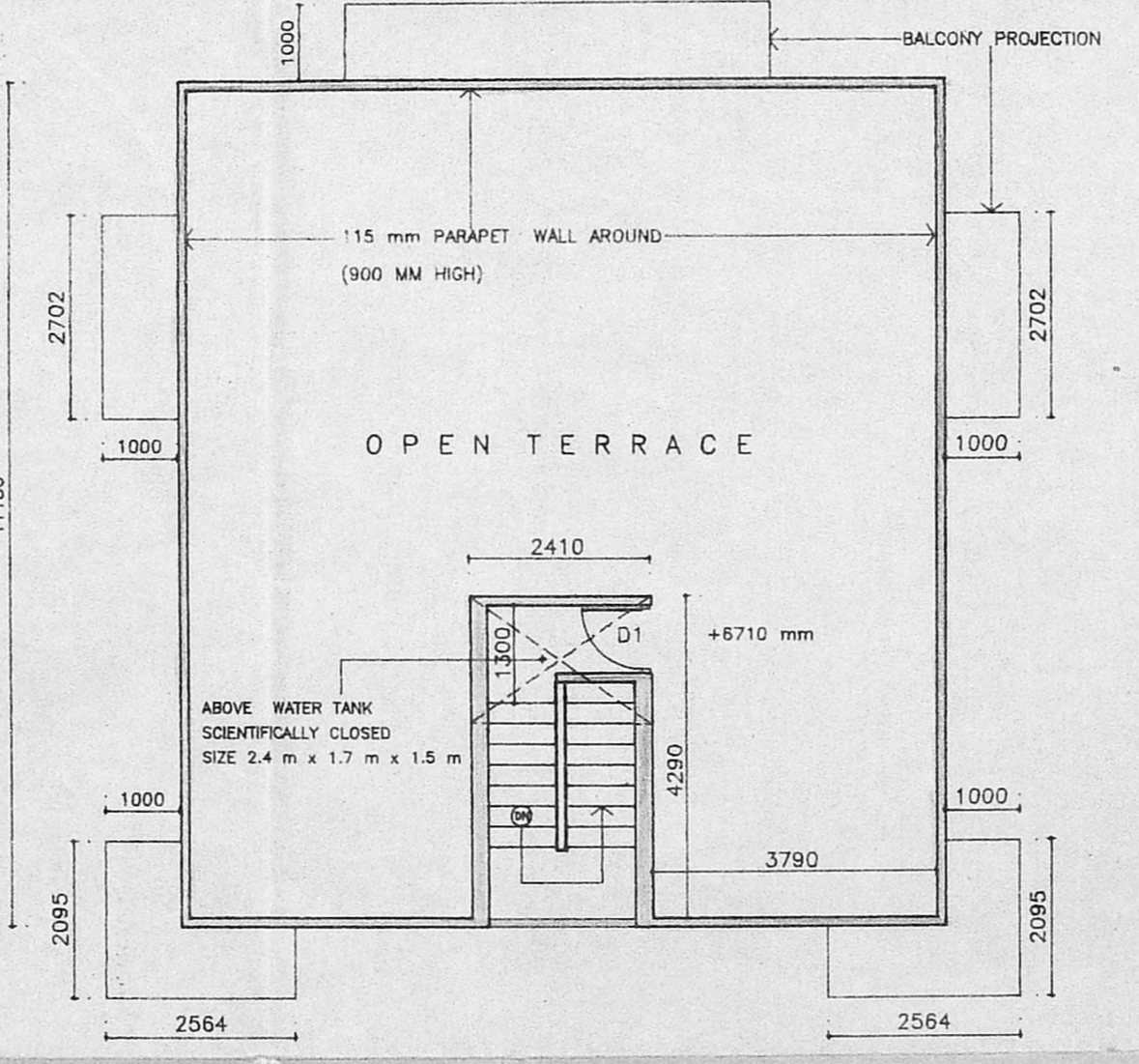

TERRACE FLOOR PLAN

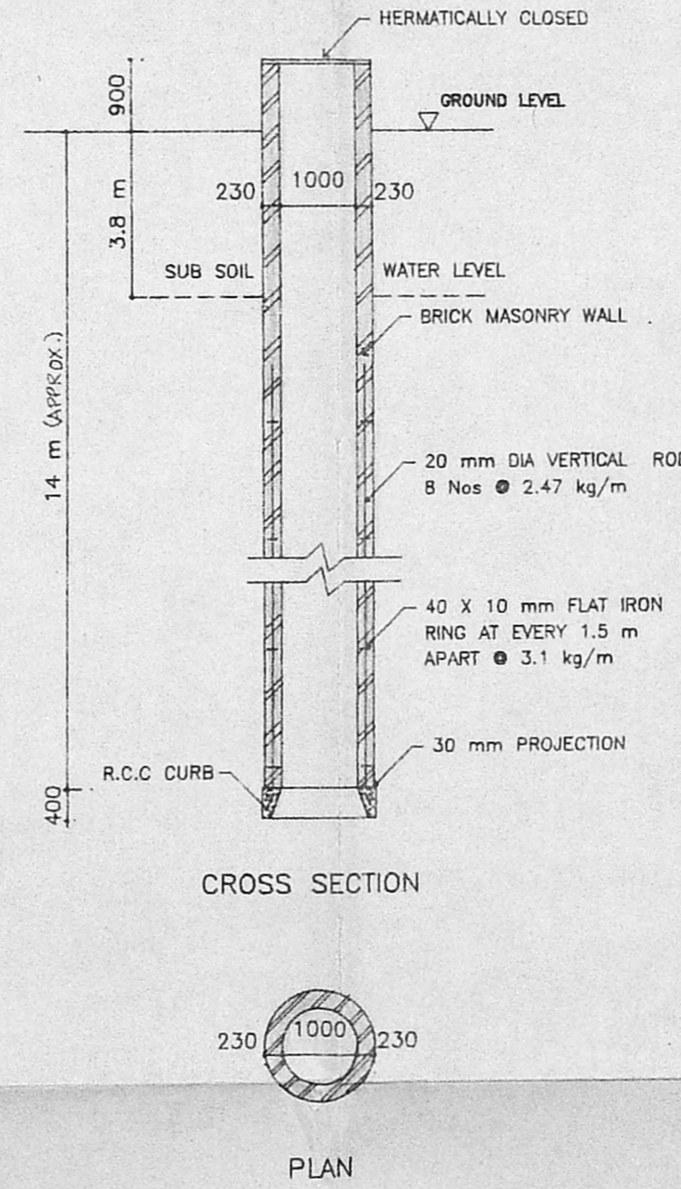

DETAIL OF WELL

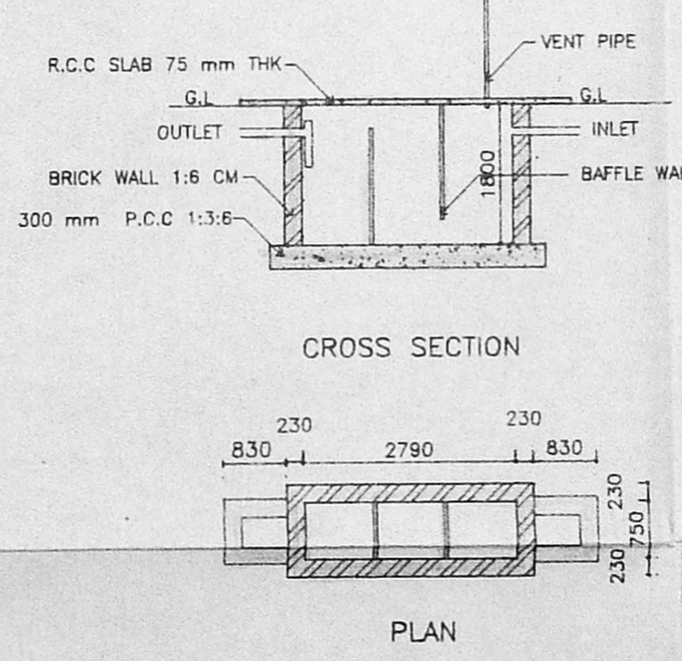

SEPTIC TANK

JOINERY DETAILS

D	T.W SOLID DOOR	1066 x 2100
D1	C.W PANNELLED DOOR	900 x 2100
D2	C.W PANNELLED DOOR	800 x 2100
D3	C.W PANNELLED DOOR	750 x 2100
W	C.W WINDOW/GLAZED	2400 x 1372
W1	C.W WINDOW/GLAZED	1800 x 1200
W2	C.W WINDOW/GLAZED	1200 x 1200
V	C.W VENTILATOR/GLAZED	750 x 600

COLOUR INDEX

PROPOSED	—
SITE BOUNDARY	—
ROAD	—

AREA DETAILS

SITE AREA	: 203.70 sq m
GROUND FLOOR	: 114.25 sq m
FIRST FLOOR	: 132.46 sq m
TOTAL BUILT UP AREA	: 246.71 sq m
COVERAGE	: 56%
F.S.I	: 1.21
NO OF FAMILIES	: 4 NOS

job title
PROPOSED CONSTRUCTION OF RESIDENTIAL BUILDING AT SUB-DIVISION NO.1 OF R.S NO 42/6D, VINAYAKAPURAM 59,ORAGADAM VILLAGE, AMBATTUR MUNICIPALITY, SAIDAPET TALUK.

date
02/11/93

drawing no
AM/01

scale
1:100

owner/Power Agent
T. R. Seshairi
 (T.R. SESHAIARI)

architect
R.MURALI
 15,LUZ AVENUE, MYLAPORE, MADRAS -600 004
 TEL: 76446.
R. Murali
 R. MURALI, B.Arch., A.I.A.
 Registered Architect,
 CA/91/13748